

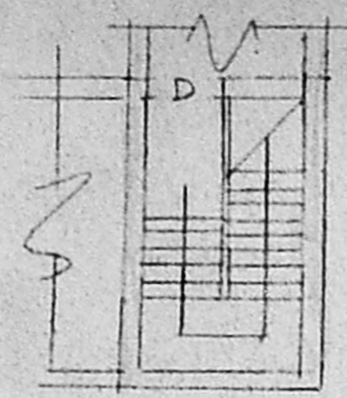

PLAN SHOWING THE EXISTING BUILDING TO BE DEMOLISHED & THE PROPOSED CONSTRUCTION OF RESIDENTIAL BUILDING (G.F + F.F) IN PLOT NO 8/12, IN R.S-NO:197, (PART) AT ANNANAGAR (WEST) EXTENSION SCHEME (E.W.S HOUSES, PADI VILLAGE CHENGALPATTU DISTRICT, MADRAS.

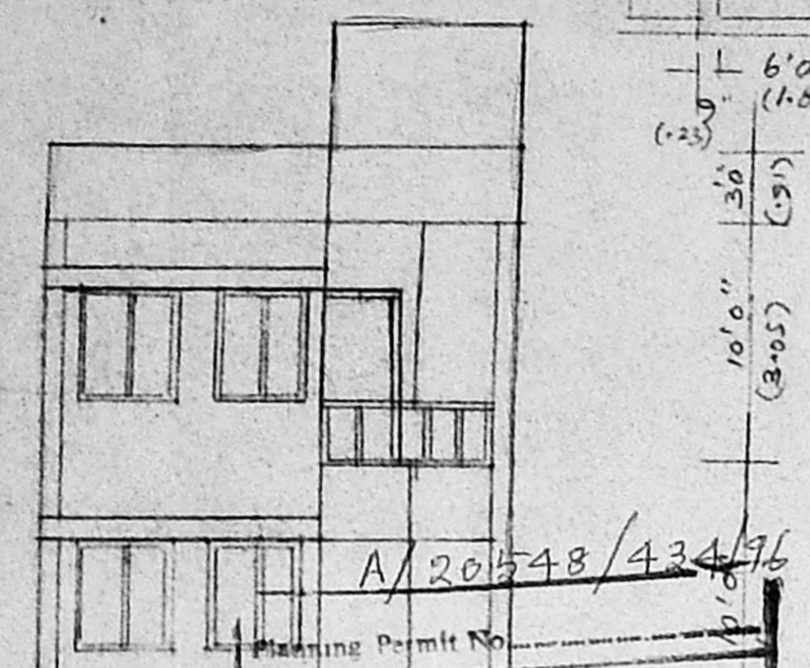

TERRACE PLAN (SCALE 1' = 8'0")



APPROVED
 SUBJECT TO THE CONDITIONS IN THIS OFFICE LETTER.
 No. A/14011/96 Date 9.9.96
 12/9/89
 FOR MEMBER SECRETARY
 MADRAS METROPOLITAN
 DEVELOPMENT AUTHORITY
 MADRAS - 600 008.

ELEVATION

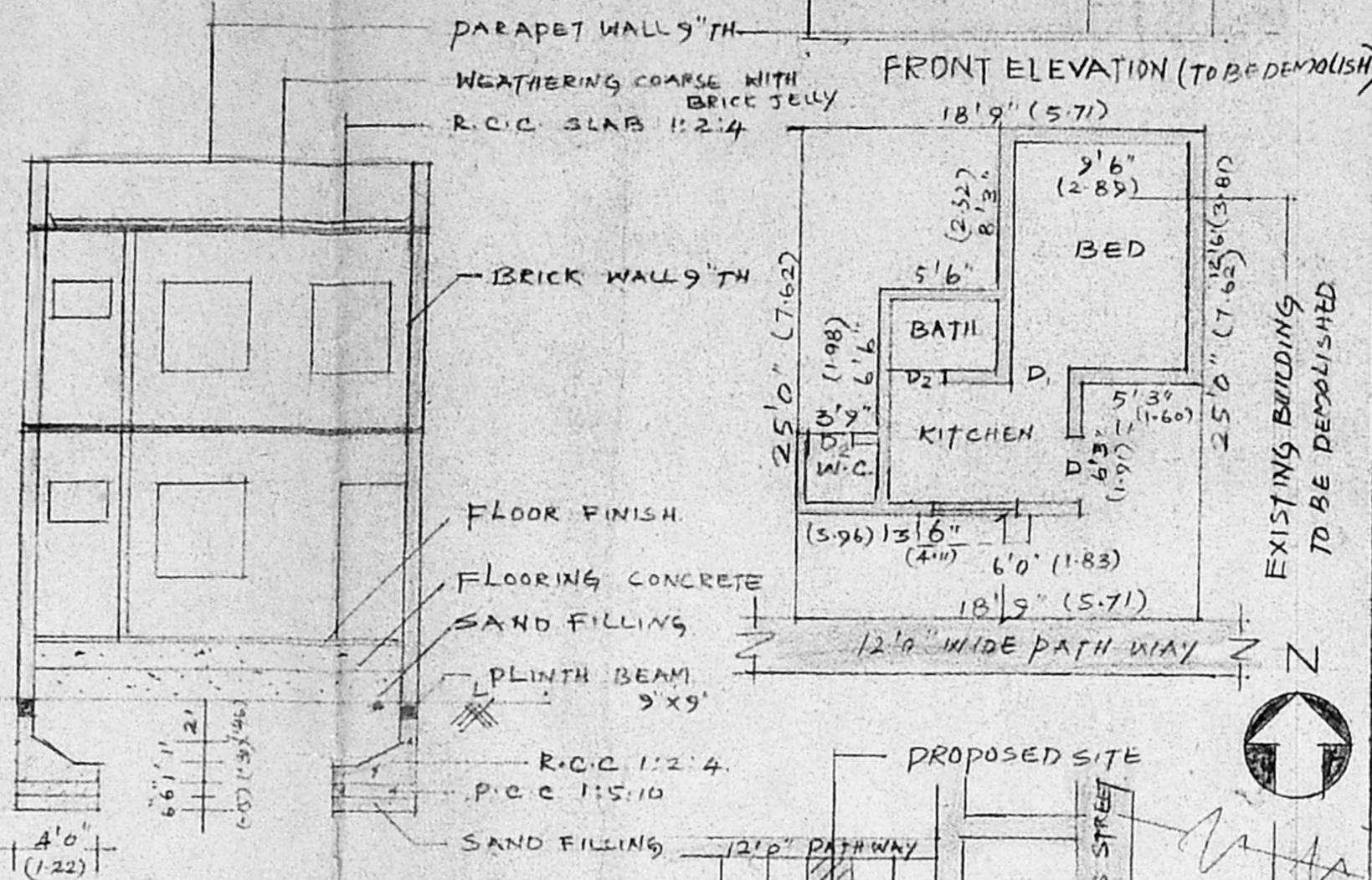

FRONT ELEVATION (TO BE DEMOLISH)

SECTION ON AA

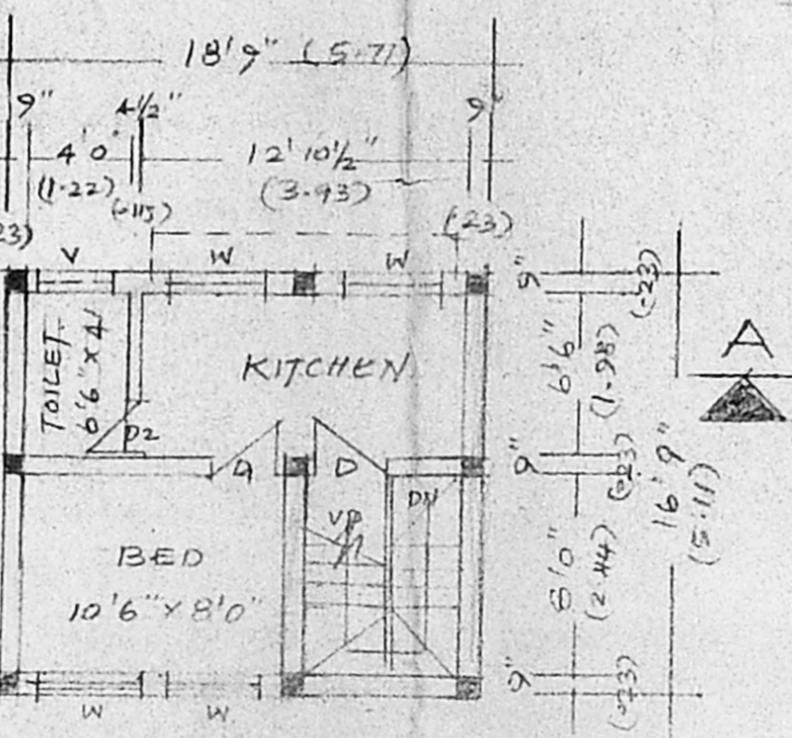

FIRST FLOOR PLAN (SCALE 1' = 8'0")

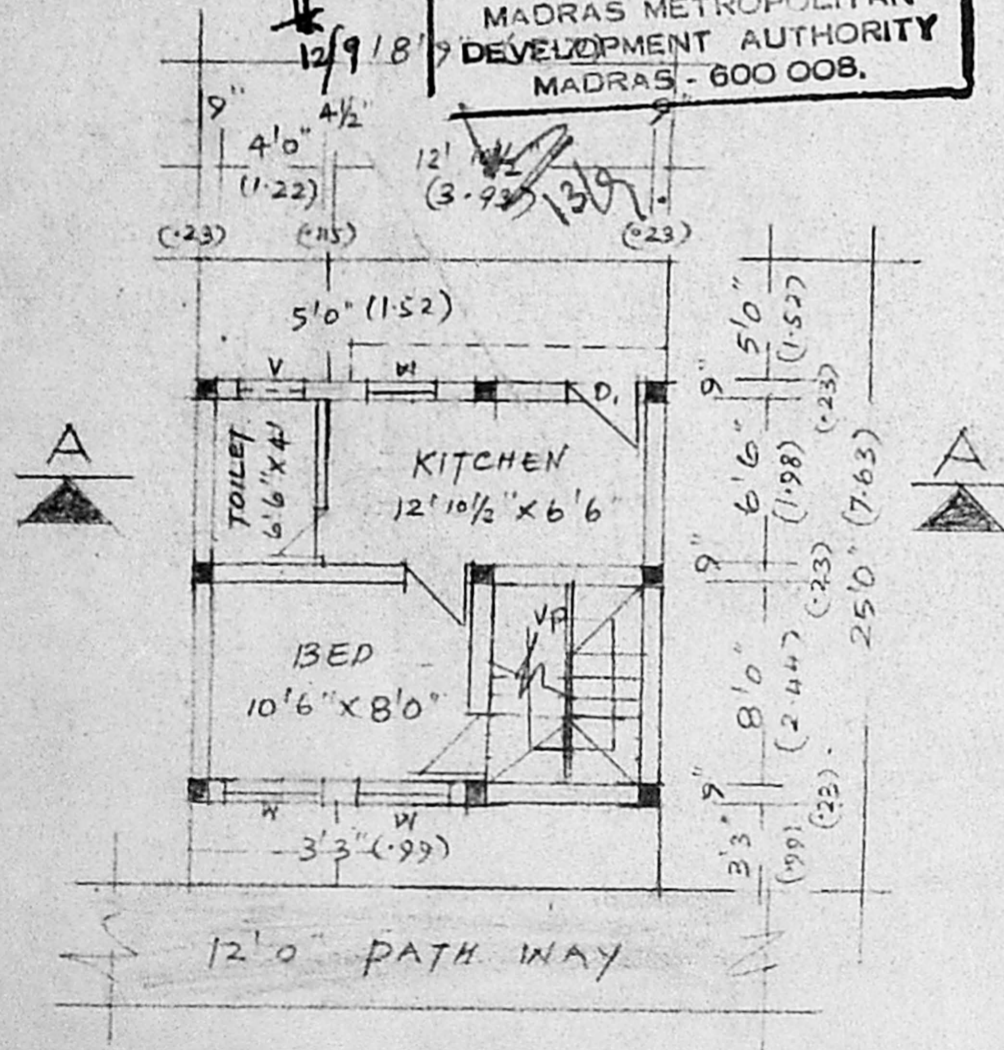

G FLOOR PLAN (SCALE 1' = 3'0")

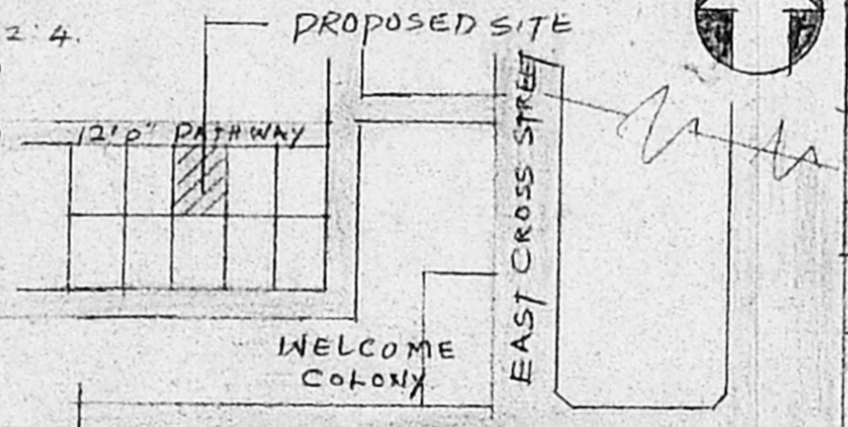

KEY PLAN (NOT TO SCALE)

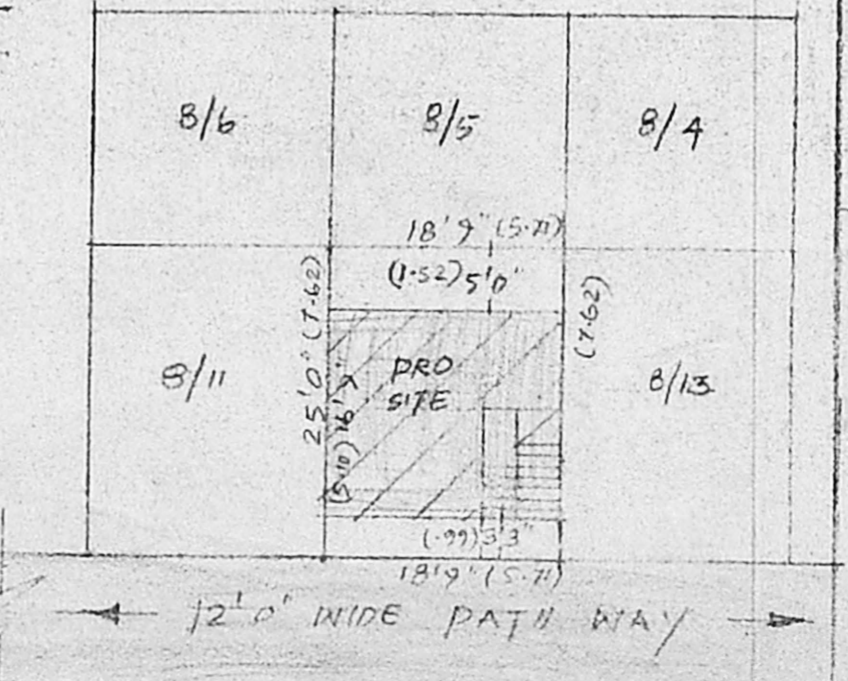

SITE PLAN (SCALE = 1' = 16'0")

S.NO	JOINERY DETAILS	IN FT	IN.MT
1.	D- DOOR	3'3" x 7'0"	0.99 x 2.13
2.	D1- DOOR	3'0" x 7'0"	0.90 x 2.13
3.	D2- DOOR	2'6" x 7'0"	0.76 x 2.13
4.	W- WINDOW	4'0" x 4'6"	1.22 x 1.37
5.	V- VENTILATOR	4'0" x 2'0"	1.22 x 1.61

S.No	AREA DETAILS	INSQ.FT	INSQ.MT
4	AREA OF THE PLOT	468.75	43.56
2	AREA OF THE EXG (DEMOLISH)	235.75	21.91
3	AREA OF THE PRO G.F	314.06	29.19
4	AREA OF THE PRO.F.F	314.06	29.19
5	PLof COVERAGE 66%	F.S.I.	1.33.

COLOUR CODE INDEX:

SITE BOUNDARY	
EXISTING (DEMOLISH)	
PROPOSAL	
ROADS	

R. Balalingam
 OWNER'S SIGNATURE

V. EZHILARASAN, D.C.E., D.C. Tech.,
 CONSULTING CIVIL ENGINEER & LICENSED SURVEYOR
 CORPORATION OF MADRAS,
 AMBATTUR MUNICIPALITY
 Shop No. 21, T. N. H. B. Shopping Complex,
 Thirumangalam, Anna Nagar West,
 MADRAS-600 101. ☎ 6284287

LICENSED SURVEYOR